

LOTS 35 AND 36, RIVER RIDGE SUNCADIA - PHASE 2, DIVISION 3



EXISTING LEGAL DESCRIPTIONS:

LOT 35, RIVER RIDGE SUNCADIA - PHASE 2, DIVISION 3, IN THE COUNTY OF KITTITAS, STATE OF WASHINGTON, AS PER PLAT THEREOF RECORDED IN BOOK 12 OF PLATS, PAGES 180 THROUGH 200, RECORDS OF SAID COUNTY.

LOT 36, RIVER RIDGE SUNCADIA - PHASE 2, DIVISION 3, IN THE COUNTY OF KITTITAS, STATE OF WASHINGTON, AS PER PLAT THEREOF RECORDED IN BOOK 12 OF PLATS, PAGES 190 THROUGH 200, RECORDS OF SAID COUNTY.

PARCEL INFORMATION:

PARCEL NUMBER AND (MAP NUMBER):

960499 (20-15-18053-0035)
960500 (20-15-18053-0036)

ADDRESS:

NOT ASSIGNED
CLE ELUM, WA 98922

INDEX LOCATION

SEC. 18 T. 20 N.R. 15 E.W.M.

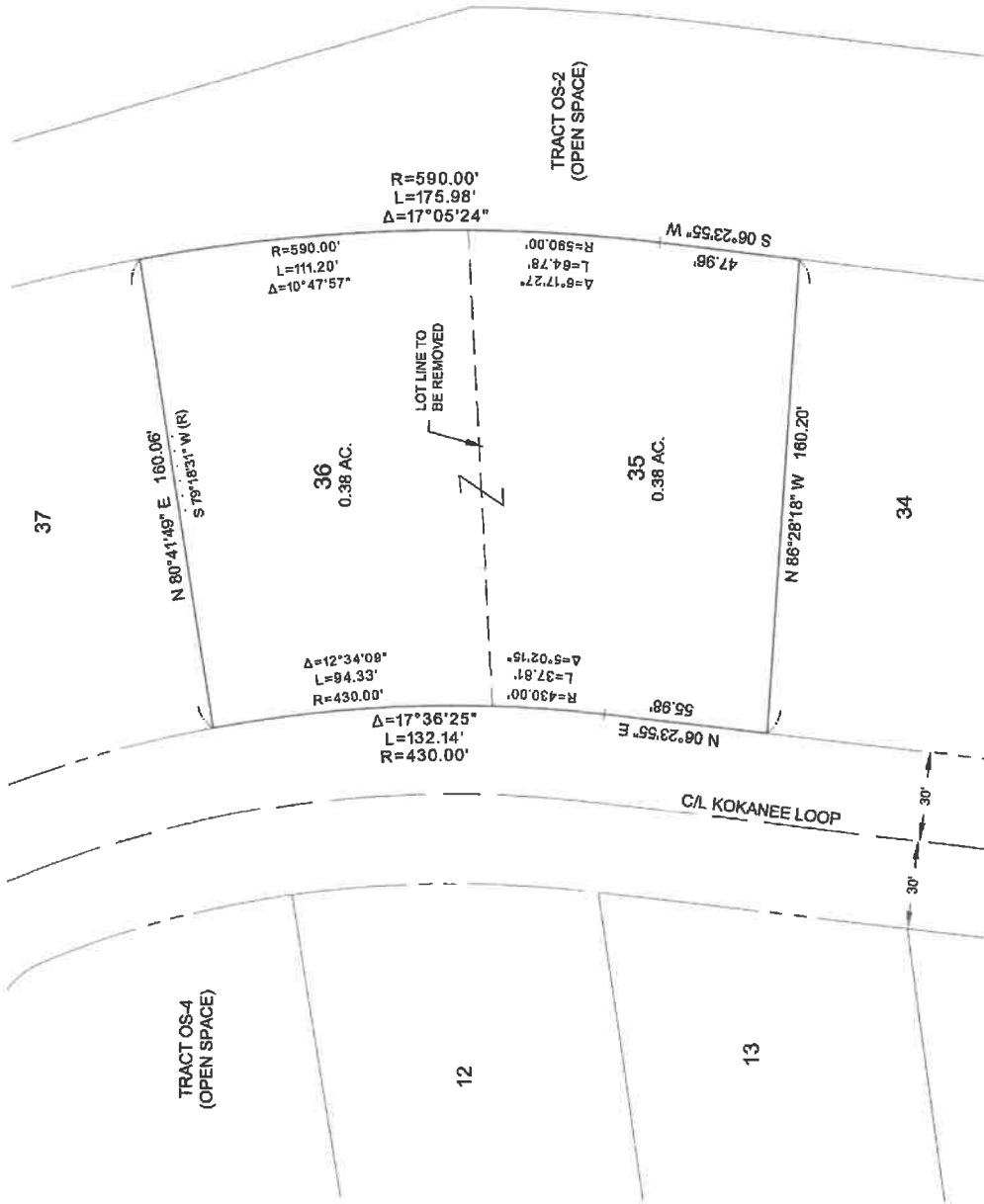
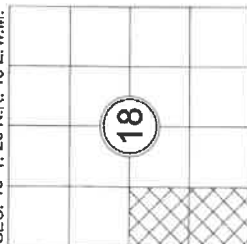

Encompass <small>114 N.W. 10th Street, Suite 1000, Portland, OR 97208 503-251-1000 • Fax: 503-251-1001 • www.encompass.com</small>	REVISIONS 191161 01/2020	JOB NO. 191161	SHEET 1
	DATE 01/2020	SCALE 1"=40'	SHEET 1
PREPARED FOR PETER & JANICE McNEAL	PARCEL COMBINATION EXHIBIT		